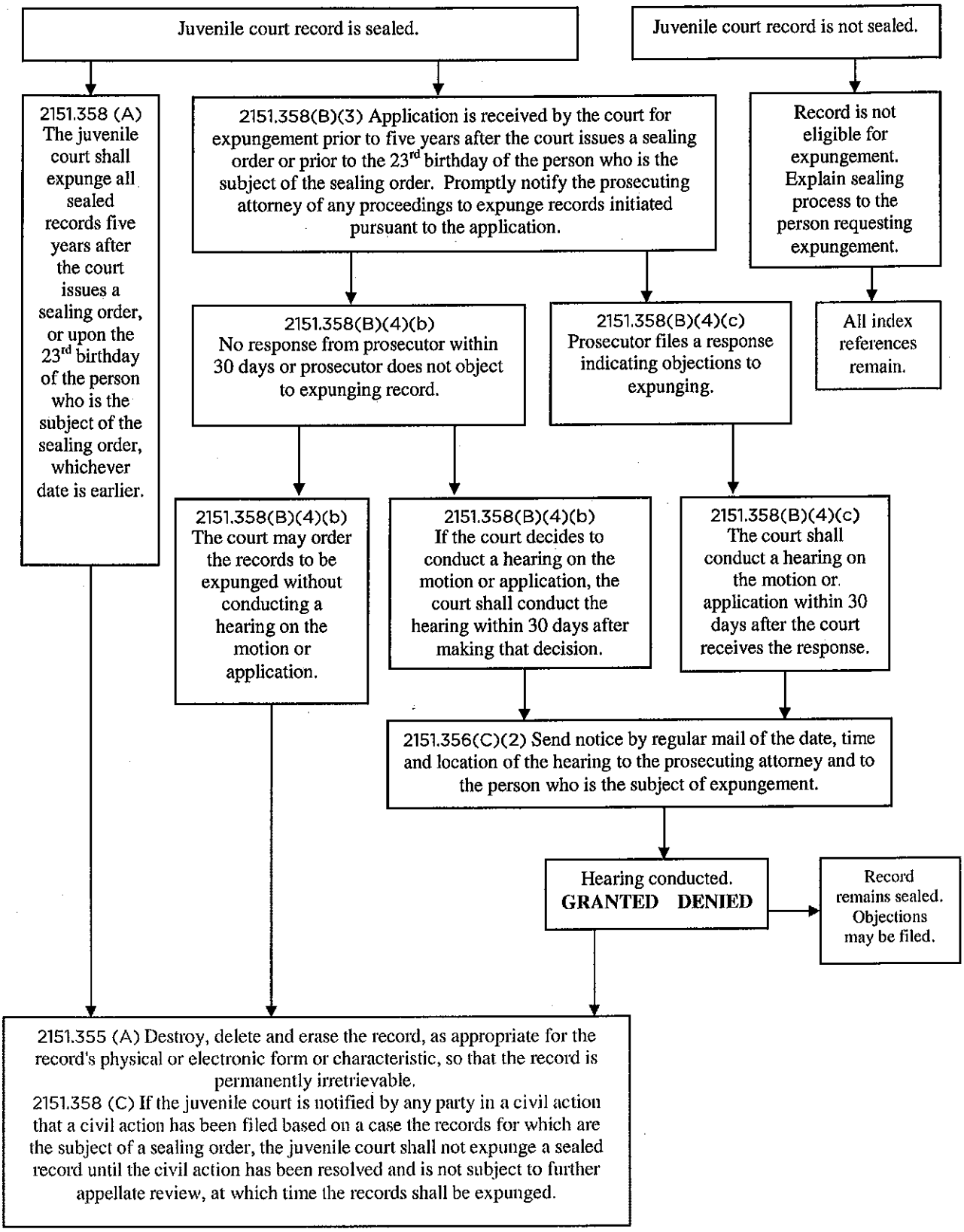Expungement of Juvenile Records - O.R.C. § 2151.358